



Crop Progress and Condition



NATIONAL AGRICULTURAL STATISTICS SERVICE

United States Department of Agriculture • Washington, DC 20250

Northwest Regional Field Office • Olympia, WA 98507

Ag Statistics Hotline: 1-800-727-9540 • www.nass.usda.gov

Released: May 5, 2025
Week Ending: May 4, 2025

Regional Contacts

Phone: 1-800-435-5883

Email: nassrfonwr@usda.gov

In Cooperation with...

- University of Idaho Extension
- Idaho State Department of Agriculture
- Oregon State University Extension Service
- Oregon Department of Agriculture
- Washington State University Extension
- Washington State Department of Agriculture
- USDA, Farm Service Agency
- USDA, Natural Resources Conservation Service

- Washington – Dennis Koong, Regional Director
- Idaho – Ben Johnson, State Statistician
- Oregon – Dennis Koong, Regional Director
- Alaska – Andrew Brosier, State Statistician

This report contains the results from the **Crop Progress and Condition** weekly survey. The data collected each week is from respondents across the region whose occupations provide them with opportunities to discuss agricultural production with farmers in their counties as well as to make visual observations. We thank all who have contributed to this report.

The USDA NASS National Crop Progress release is a more detailed report including crop progress and condition at the National level. You can locate that release [here](#).

Week Ending: May 4, 2025

According to the National Agricultural Statistics Service, there were 6.4 days suitable for fieldwork in Idaho for the week. Temperatures were average to above average throughout the State. In Oregon, there were 6.2 days suitable for fieldwork. Temperatures were average to above normal throughout most of the State. There were 5.9 days suitable for fieldwork in Washington. Temperatures were above average in the east and average to below average in the west.

Soil Moisture Condition — Idaho, Oregon, and Washington: Week Ending 05/04/25

Item and State	Very short	Short	Adequate	Surplus
	(percent)	(percent)	(percent)	(percent)
Topsoil moisture				
Idaho	-	10	88	2
Oregon	7	19	72	2
Washington.....	9	15	73	3
Subsoil moisture				
Idaho	-	8	89	3
Oregon	4	17	75	4
Washington.....	9	11	80	-

- Represents zero.

Pasture, Range, and Crop Condition — Idaho, Oregon, and Washington: Week Ending 05/04/25

Crop and State	Very poor	Poor	Fair	Good	Excellent
	(percent)	(percent)	(percent)	(percent)	(percent)
Pasture and range					
Idaho.....	2	9	24	40	25
Oregon.....	6	11	22	41	20
Washington.....	1	2	28	69	-
Winter wheat					
Idaho.....	-	2	33	63	2
Oregon.....	4	11	19	49	17
Washington.....	4	8	10	69	9
Spring wheat					
Oregon.....	1	9	34	47	9
Barley					
Oregon.....	2	7	22	57	12
Winter canola					
Idaho.....	-	5	25	70	-
Washington.....	6	28	31	22	13
Onions					
Idaho.....	-	-	5	90	5
Oregon.....	-	-	43	50	7
Sugarbeets					
Oregon.....	-	-	50	50	-
Dry edible peas					
Oregon.....	4	5	28	37	26

- Represents zero.

Crop Progress — Idaho: Week Ending 05/04/25

Crop and activity	Percent completed			
	This week	Last week	Last year	5 Year average
Winter wheat headed	-	-	-	1
Spring wheat planted	86	71	81	73
Spring wheat emerged	50	28	48	35
Barley planted	85	67	73	71
Barley emerged	48	26	38	35
Oats planted	63	48	58	58
Oats emerged	32	13	20	26
Spring canola planted	55	41	(NA)	(NA)
Spring canola emerged	19	14	(NA)	(NA)
Potatoes planted	66	30	56	50
Potatoes emerged.....	5	-	5	4
Onions planted.....	97	94	(NA)	(NA)
Onions emerged	70	52	66	81
Sugarbeets planted.....	99	93	78	86
Sugarbeets emerged	45	20	13	27
Field corn planted	31	10	34	30
Field corn emerged	-	(NA)	2	(NA)
Dry edible beans planted	35	23	40	28
Dry edible beans emerged	3	(NA)	(NA)	(NA)
Dry edible peas planted	68	49	70	66
Dry edible peas emerged	35	15	17	27

- Represents zero.

(NA) Not available.

Crop Progress — Oregon: Week Ending 05/04/25

Crop and activity	Percent completed			
	This week	Last week	Last year	5 Year average
Winter wheat headed.....	6	-	-	5
Spring wheat planted.....	99	94	(NA)	(NA)
Spring wheat emerged.....	76	59	75	76
Barley planted.....	96	91	94	(NA)
Barley emerged.....	72	58	67	66
Oats planted.....	88	78	94	84
Oats emerged.....	58	35	59	56
Potatoes planted.....	90	77	82	78
Potatoes emerged.....	41	22	35	34
Onions planted.....	99	94	(NA)	(NA)
Onions emerged.....	69	50	77	69
Sugarbeets emerged.....	75	50	93	71
Field corn planted.....	50	36	51	50
Field corn emerged.....	14	2	18	17
Dry edible peas emerged.....	73	63	69	65
Alfalfa hay 1st cutting.....	1	(NA)	(NA)	(NA)

- Represents zero.

(NA) Not available.

Crop Progress — Washington: Week Ending 05/04/25

Crop and activity	Percent completed			
	This week	Last week	Last year	5 Year average
Winter wheat headed.....	1	-	1	2
Spring wheat planted.....	87	79	88	86
Spring wheat emerged.....	55	32	52	57
Barley planted.....	76	68	80	78
Barley emerged.....	45	20	45	41
Spring canola planted.....	71	60	(NA)	(NA)
Spring canola emerged.....	40	15	(NA)	(NA)
Potatoes planted.....	89	65	89	74
Potatoes emerged.....	24	10	22	17
Onions planted.....	90	72	97	82
Onions emerged.....	30	17	46	30
Field corn planted.....	43	25	39	48
Field corn emerged.....	10	1	10	(NA)
Dry edible beans planted.....	58	35	55	57
Dry edible beans emerged.....	14	1	10	(NA)
Dry edible peas planted.....	62	40	59	67
Dry edible peas emerged.....	25	10	17	27

- Represents zero.

(NA) Not available.

Northwest Subsoil Moisture Map for Week Ending April 27, 2025

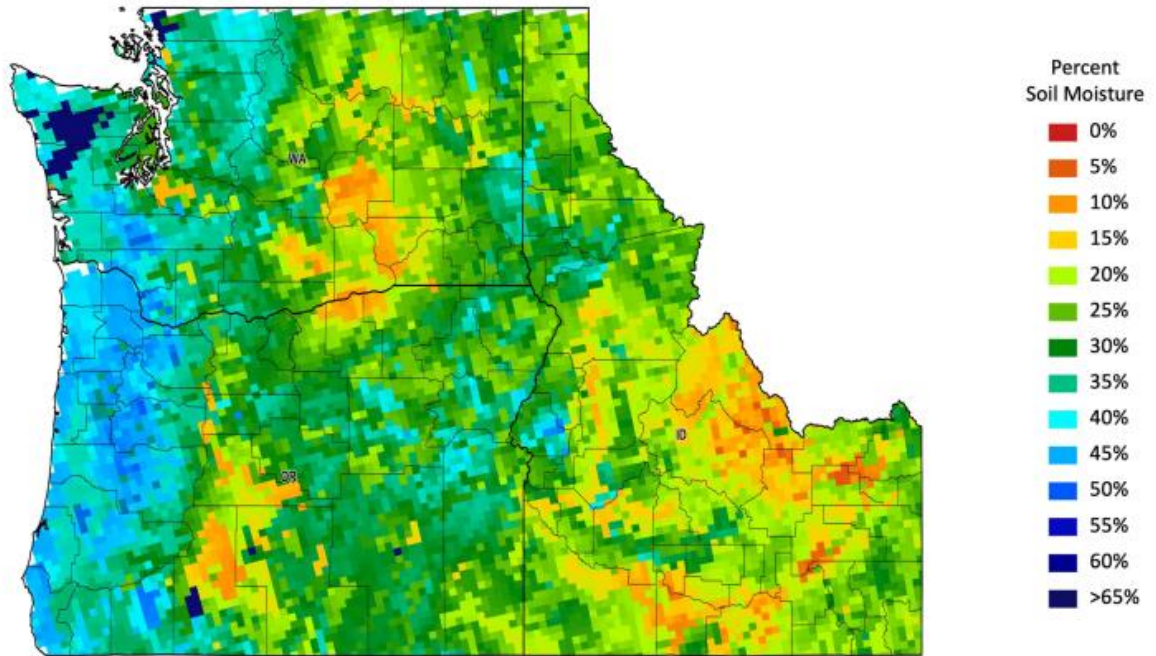

The Soil Moisture Active Passive (SMAP) provides measurements of soil moisture in the root zone as a weekly average, represented by pixels. Each pixel represents 9 by 9 kilometer plot or about 20,000 acres. The SMAP data measures soil moisture in cubic centimeters of water/cubic centimeters of soil. The scale represents the percent of water in a given volume of soil. More information and additional mapping is available on Crop-CASMA at <https://nassgeo.csiss.gmu.edu/Crop-CASMA/>



Access to NASS Reports

For your convenience, you may access NASS reports and products the following ways:

- All reports are available electronically, at no cost, on the NASS website <http://www.nass.usda.gov>

National specific reports are available via a free e-mail subscription. To set-up this free subscription, visit <http://www.nass.usda.gov>. Hover over the “Publications” drop down. Under "Receive reports by Email" section in the lower right corner, select the report(s) you would like to receive.

For more information on NASS surveys and reports, call the NASS Agricultural Statistics Hotline at (800) 727-9540, 7:30 a.m. to 4:00 p.m. ET, or e-mail: nass@usda.gov